

CALAHAN PARK

Public Workshop

December 1, 2021







Agenda

Introduction / Agenda

10 Min.

Community Outreach

5 Min.

Master Plan Goals

30 Min.

Master Plan

15 Min.

Community Feedback / Q&A

CALAHAN PARK COMMUNITY

CITY WORKING GROUP



DESIGN TEAM - PRIME CONSULTANT



DESIGN TEAM - SUB CONSULTANTS



bi-weekly check-in meetings - - - - ->

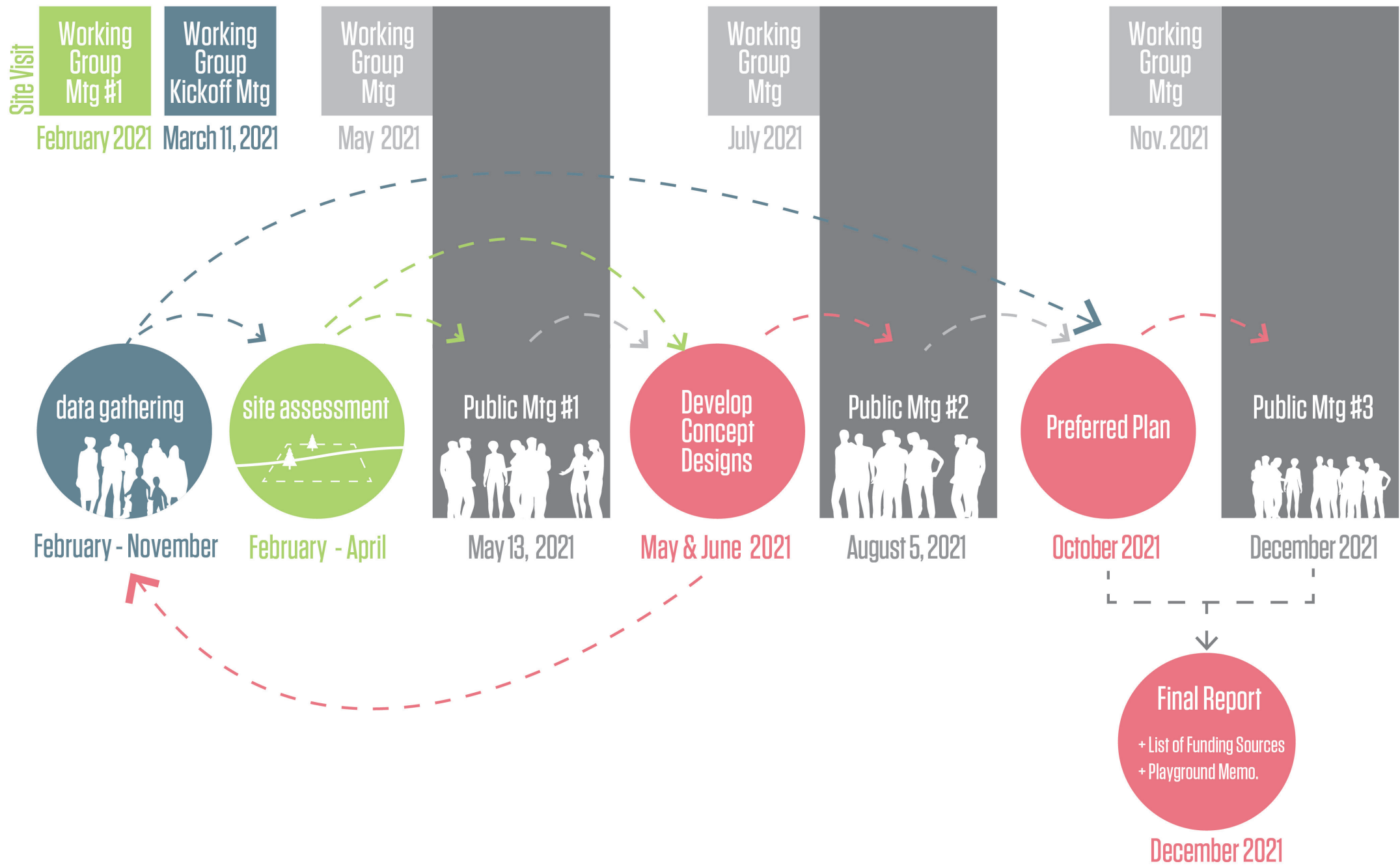



Community Outreach



Community Questionnaire (188 Responses)

Focus Groups (16 Attendees)

Virtual Public Workshop #1 (40 Attendees)

Virtual Public Workshop #2 (22 Attendees)

Online Concept Survey (103 Individuals)

On site Concept Survey (25 Forms) - 6 days

BPRW Additional Small Group Outreach

Questionnaire

Community Outreach

188 Community Responses

When you think of the park what words or phrases come to mind?

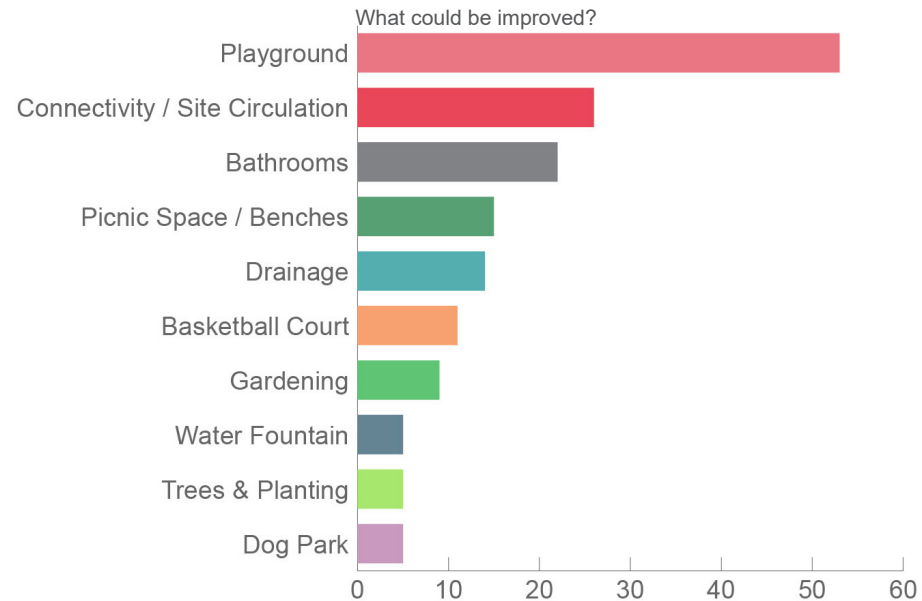
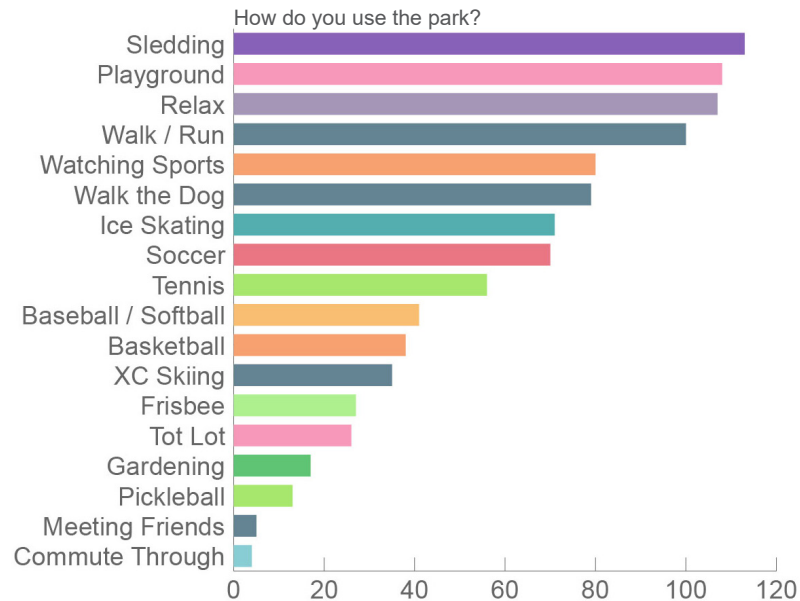

Focus Groups

Community Outreach

Concessions/Restroom Building:
- has small storage area for baseball in need of repair
- winter use would be nice

Burlington American Little League - South End Little League
- If lighting is added back in - night use for sledding?
- No overhang to block

Burlington Football Club (BFC)
- Adult pickup league
- Greater B.ton Girls Soccer GBGSL - 6 weeks spring, 6 weeks fall
- Burlington Recs Soccer League
- Edmunds

Courts in very bad shape
- Trying to raise funds to repair hoops, surface (cracks, pitted) - safety concerns
- Primarily use 2 courts - use is increasing (smaller than regulation but work for their needs, need about 10' to get to regulation)
- large court is non reg, oversized
- would like to add evening programming and lights accommodate that - lighting desired (LED? Shine down for dark sky etc.)
- when lights are on, they are used

NOTE:
- BHS looking for lax space in south end - in need of practice fields
- Ultimate frisbee is growing as well

The East - Burlington American Little League maintains field
- Not a regulation size and can't hold tournaments (short by about 15')
- Consider adding a permanent booth? scoreboard, pa system? currently bring everything in and out

Pickleball
- Tennis - Edmunds
- Rice
- Lighting?

Writer - Dark at 4
- Using park to walk dog, walk through - lights were missing this year and felt different/ maybe less safe to folks moving through

SD Island Field:
- 30' diamond - One of 2 in the city
- Middle School Baseball
- High School Baseball
- Burlington Babe Ruth
- Legion
- Mens League
- Mater Christi
- Field of Dreams org. - fundraising name (raised 120k, sd island 100k, 2008)

Babe Ruth etc. teams do not use concessions/restroom
- sometimes bring in a porta potty

Cardinals (over 40)
- stopped using it due to how often games needed to be canceled.

Overhang?

Champlain Parkway - shared use path on west side

will connect to path as part of master plan

Consistent path or sidewalk on south side?

Maintenance access point

heavily used bus stop

South side parking all along Locust

potential opportunity for connection with new roundabout foot traffic

Note: A 14' mower is used wherever possible, would need a 10' gate

Maintenance access point

See potential for connection here! Especially with new shared use path coming across from Lakeview

current storage area - each has a different in/fill, use a small loader to bring here currently

storage - potentially move? to road west of courts difficult to get truck in/out

too wet to access via truck

Safety Concerns (bikes, driving)

Sledding - Incentive

Water for spring challenge

PE Class (especially covid)

Spring challenge - DJ

Rotary project footprint will use some of their open space

Joe Resigovic, Champlain Elementary School, Principal:
- Playground - accessible/inclusive
- Bike Loop
- Got to park as part of their positive behavior incentives to picnic, sled etc.
- pack in and pack out, do not bring water or use restrooms
- Both O'Keefe, Christ the King, Athletic Director:
- Interest in Potential Partnership?
- Ultimate Frisbee clinics, softball clinics etc.
- Attach hose at Concessions for Spring Challenge

Champlain does not use the informal paths

Christ the King - Ecological Labs - Middle School Students (have found some undesirable things)

Spring Challenge (field day)
- 1 full day, track outside with center - each grade has an activity - whole school (use school bathroom), parents etc. - on a Friday (before memorial day)

Star Base Rocket Launch

After school tennis clinic (fall) (Rice in Spring)

FOCUS GROUP: Calahan Park
EDUCATORS 4/13/21

16 Attendees

Athletic Groups
Babe Ruth, Little League, GBGSL, BHS, VT Elite Basketball

Academic
Christ the King, Champlain Elem.

Community Gardeners

Site Maintenance / Operations

Champlain Parkway - shared use path on west side

will connect to path as part of master plan

Consistent path or sidewalk on south side?

Maintenance access point

heavily used bus stop

South side parking all along Locust

potential opportunity for connection with new roundabout foot traffic

Note: A 14' mower is used wherever possible, would need a 10' gate

Maintenance access point

See potential for connection here! Especially with new shared use path coming across from Lakeview

current storage area - each has a different in/fill, use a small loader to bring here currently

storage - potentially move? to road west of courts difficult to get truck in/out

too wet to access via truck

FOCUS GROUP: Calahan Park

75-80% Walk (5 Sisters of Birchcliff)
- Some drive - park in the 3 spaces (especially at start of season or harvest)
- All day, lots at sunset

Greenhouse would extend season

Planting season not delayed by water, is well drained

Pollinator garden at current western edge

Plots - 10x30 Half Plots plots 10x10 down center (lots of people like the small plots) - Kitchen Garden (option for splitting a half plot)

Demand would dictate expansion plot size (likely maintain same sizes)

Material footprint + selection

Document - Climate Change/Action
- Agriculture/food security
- Need to be building capacity
- Raising the blade, opportunity to update at Calahan?

Pollinator? Meadow West of garden?

Fruit/Nut outside of fence could potentially become a part of a larger "foraging" or production map or walking tour for public use

Potential for terraced beds

Open informal space, mowed

Rain catchment/ tool shed

Fruit/Nut perennials, trees

compost at center

Interest in Small Greenhouse at loc. of greenhouse/tool shed to extend season (Intervale example)

Currently 2 upper and 2 lower water spigots - would need additional water in expanded area

Pollinator Garden

Slope - Well used by younger sledders

Elderberries planted in this edge

Currently 26 families, could add 10-14 with expansion

No electricity currently, no strong need currently, use extension cord from north neighbor

FOCUS GROUP: Discussion

Public Workshop #1

Community Outreach

5/21/2021- 40 Attendees



Public Workshop #2

Community Outreach

8/5/2021 - 22 Attendees

Concept Menu Presented
Zoom Poll - Concept Menu

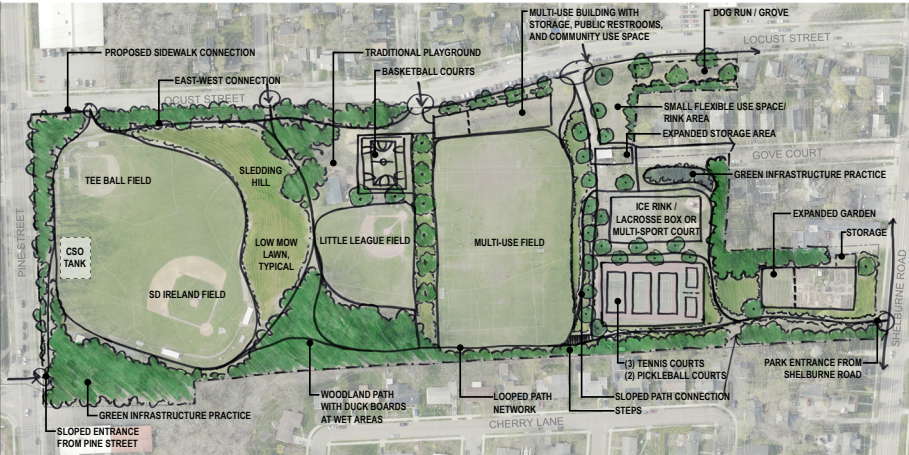

Site Survey

Community Outreach

25 Responses



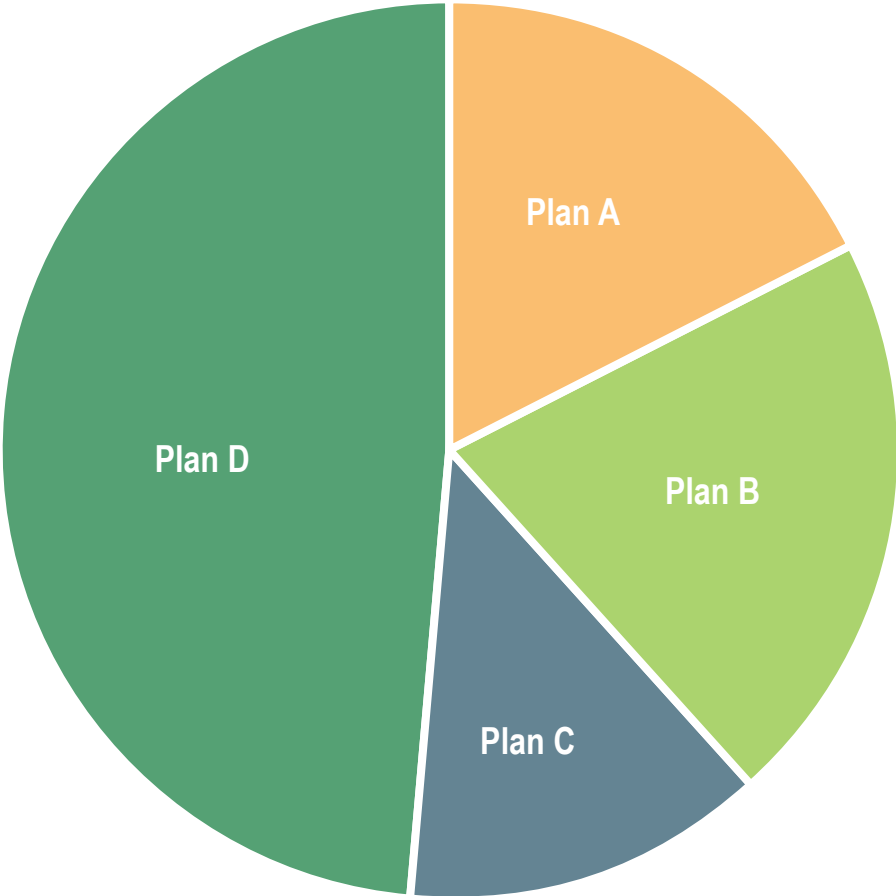

ATHLETIC FIELDS:
WHICH LAYOUT COMBINATION DO YOU PREFER?

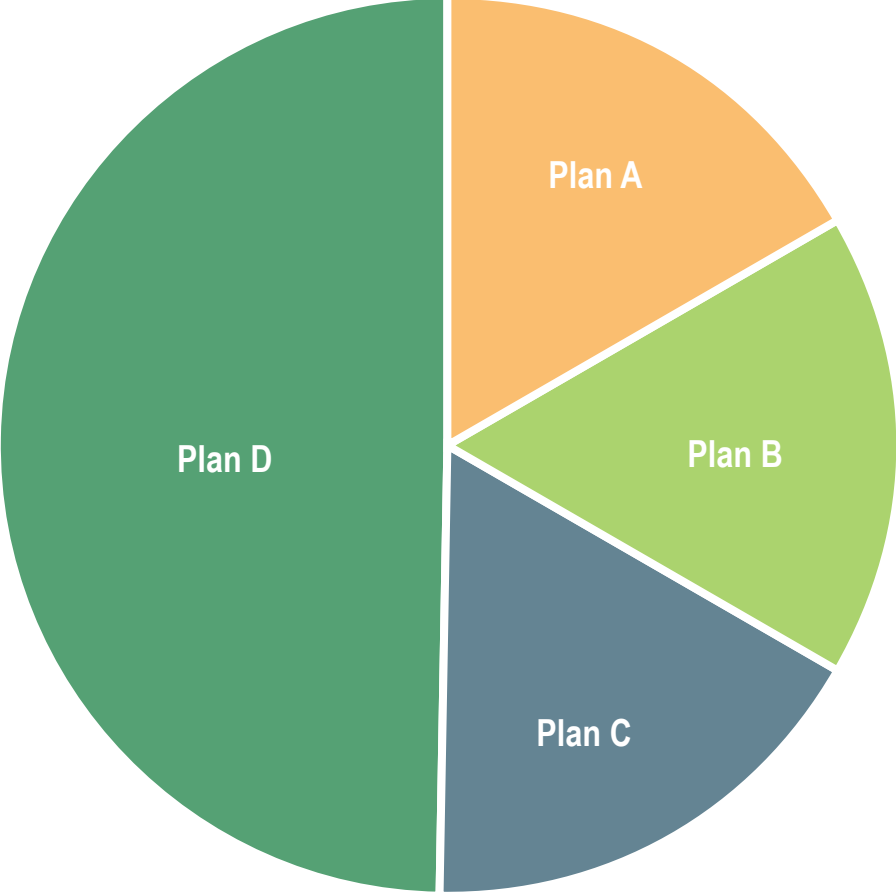

OVERALL FEEDBACK:
IF YOU HAD TO SELECT JUST ONE PLAN, WHICH PLAN DO YOU PREFER?

Desired Building Location

Community Outreach

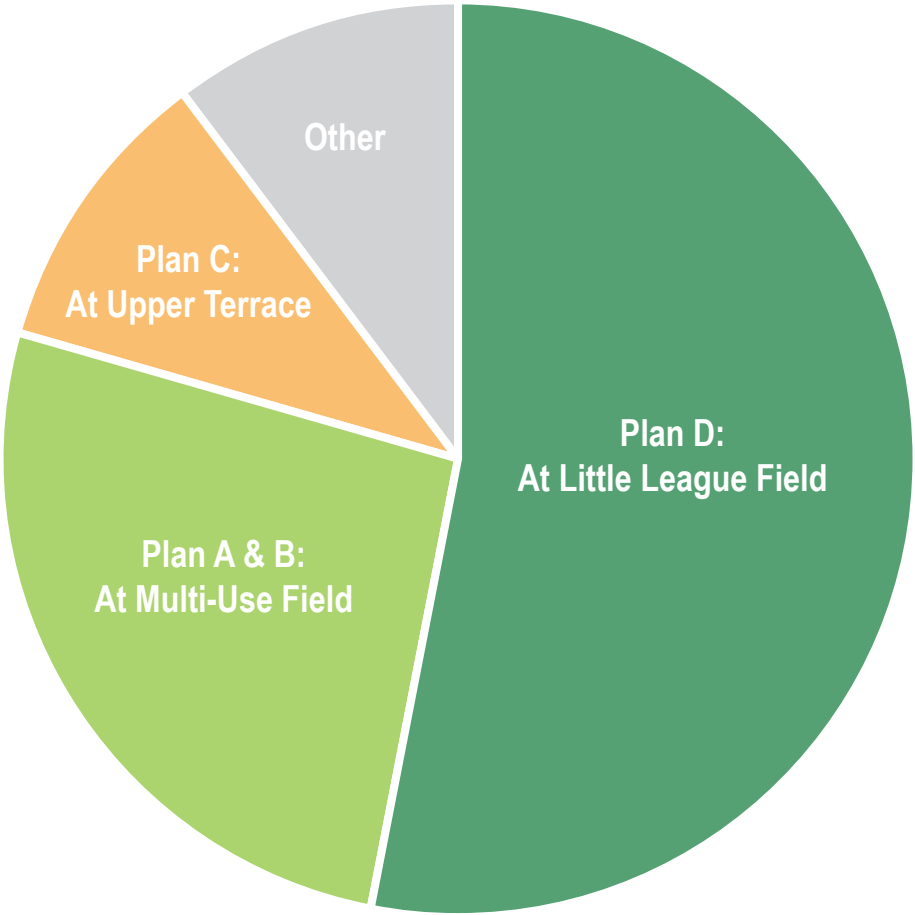

BUILDING LOCATION: WHICH LOCATION DO YOU PREFER?

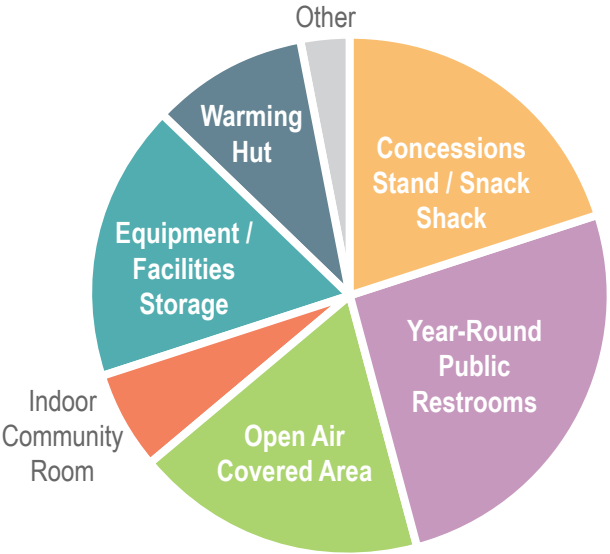

BUILDING AMENITIES

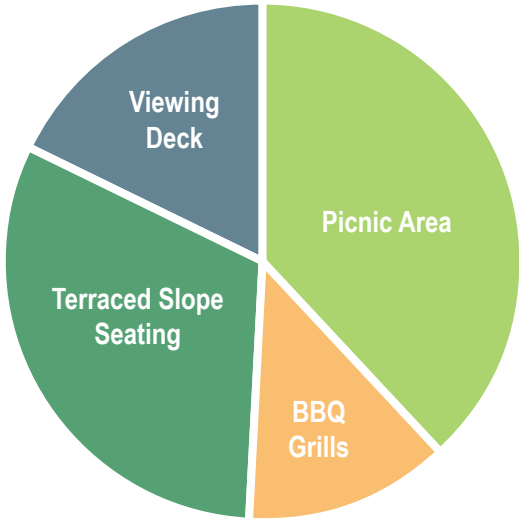

GATHERING SPACES & SITE AMENITIES

Playground Type

Community Outreach

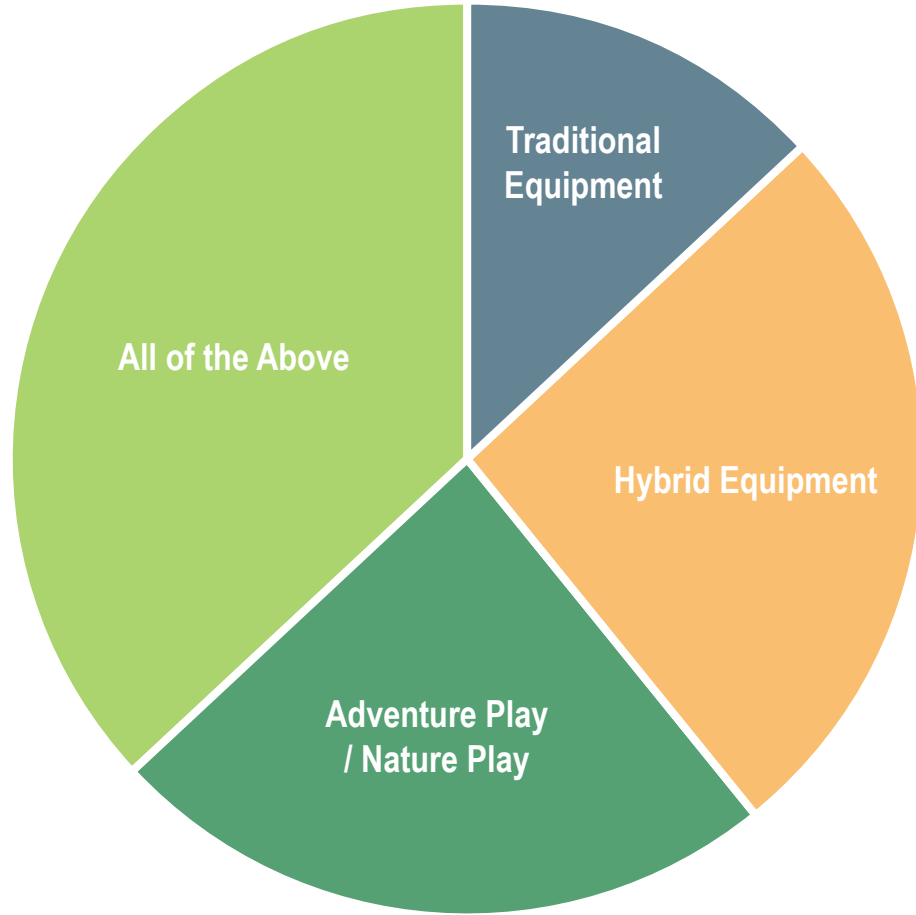

PLAYGROUND TYPE:
WHAT TYPE OF PLAYGROUND WOULD YOU LIKE TO HAVE?



Formalized Path Network

Community Outreach

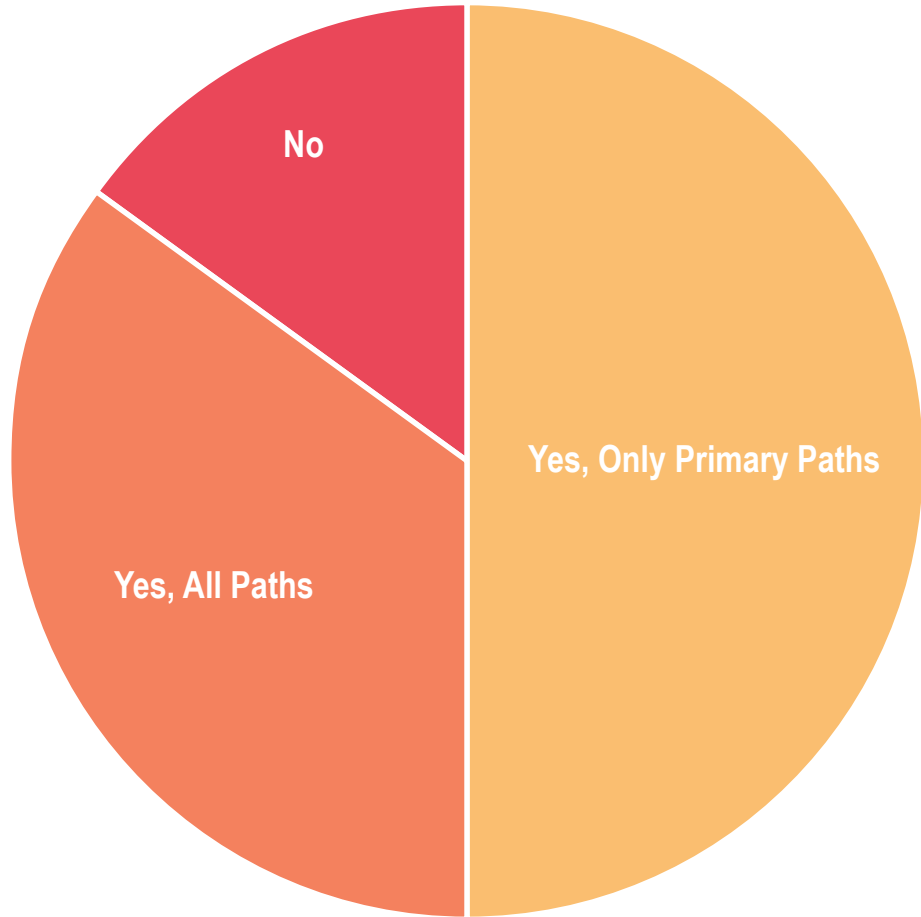

FORMALIZED PATHS:
DO YOU LIKE THE IDEA OF A FORMALIZED NETWORK OF PATHS?



Site Lighting

Community Outreach

Along the Locust St E-W Connection

Along All Primary Paths (including Locust St. E-W Connection)

Throughout All Paths in Park

Lower Ball Field

Courts: Basketball, Tennis, Pickleball, Ice Rink

No

SITE LIGHTING:

HOW MUCH LIGHTING ARE YOU INTERESTED IN HAVING AT THE PARK?



Master Plan Goals

+ Improve Circulation / Entrances



Master Plan Goals

+ Improve Circulation / Entrances

+ Provide New Building / Restrooms



Master Plan Goals

- + Improve Circulation / Entrances
- + Provide New Building / Restrooms
- + Provide New Playground



Master Plan Goals

- + Improve Circulation / Entrances
- + Provide New Building / Restrooms
- + Provide New Playground
- + Improve/ Expand Athletic Resources
(program, courts, backstops, drainage)



Master Plan Goals

- + Improve Circulation / Entrances
- + Provide New Building / Restrooms
- + Provide New Playground
- + Improve/ Expand Athletic Resources
- + Create Gathering Spaces





Master Plan Goals

- + Improve Circulation / Entrances
- + Provide New Building / Restrooms
- + Provide New Playground
- + Improve/ Expand Athletic Resources
- + Create Gathering Spaces
- + Expand Community Garden

Master Plan Goals

- + Improve Circulation / Entrances
- + Provide New Building / Restrooms
- + Provide New Playground
- + Improve/ Expand Athletic Resources
- + Create Gathering Spaces
- + Expand Community Garden
- + Improve Site Utilities



Master Plan Goals

- + Improve Circulation / Entrances
- + Provide New Building / Restrooms
- + Provide New Playground
- + Improve/ Expand Athletic Resources
- + Create Gathering Spaces
- + Expand Community Garden
- + Improve Site Utilities
- + Preserve / Celebrate views



Master Plan Goals



- + Improve Circulation / Entrances
- + Provide New Building / Restrooms
- + Provide New Playground
- + Improve/ Expand Athletic Resources
- + Create Gathering Spaces
- + Expand Community Garden
- + Improve Site Utilities
- + Preserve / Celebrate views
- + Improve Site Ecology & Access

Master Plan Goals

- + Improve Circulation / Entrances
- + Provide New Building / Restrooms
- + Provide New Playground
- + Improve/ Expand Athletic Resources
- + Create Gathering Spaces
- + Expand Community Garden
- + Improve Site Utilities
- + Preserve / Celebrate views
- + Improve Site Ecology & Access
- + Create Multi-functional Spaces / Seasonal Program Expansion





Calahan Park

Master Plan



Goal: Improve Circulation / Entrances

Upcoming Adjacent Work

Master Plan



Champlain Parkway



Shelburne Road Roundabout

Goal: Improve Circulation / Entrances

Formalize Path Network

Master Plan

LEGEND

- Primary Routes
- Secondary Routes
- Informal Path
- Entrances

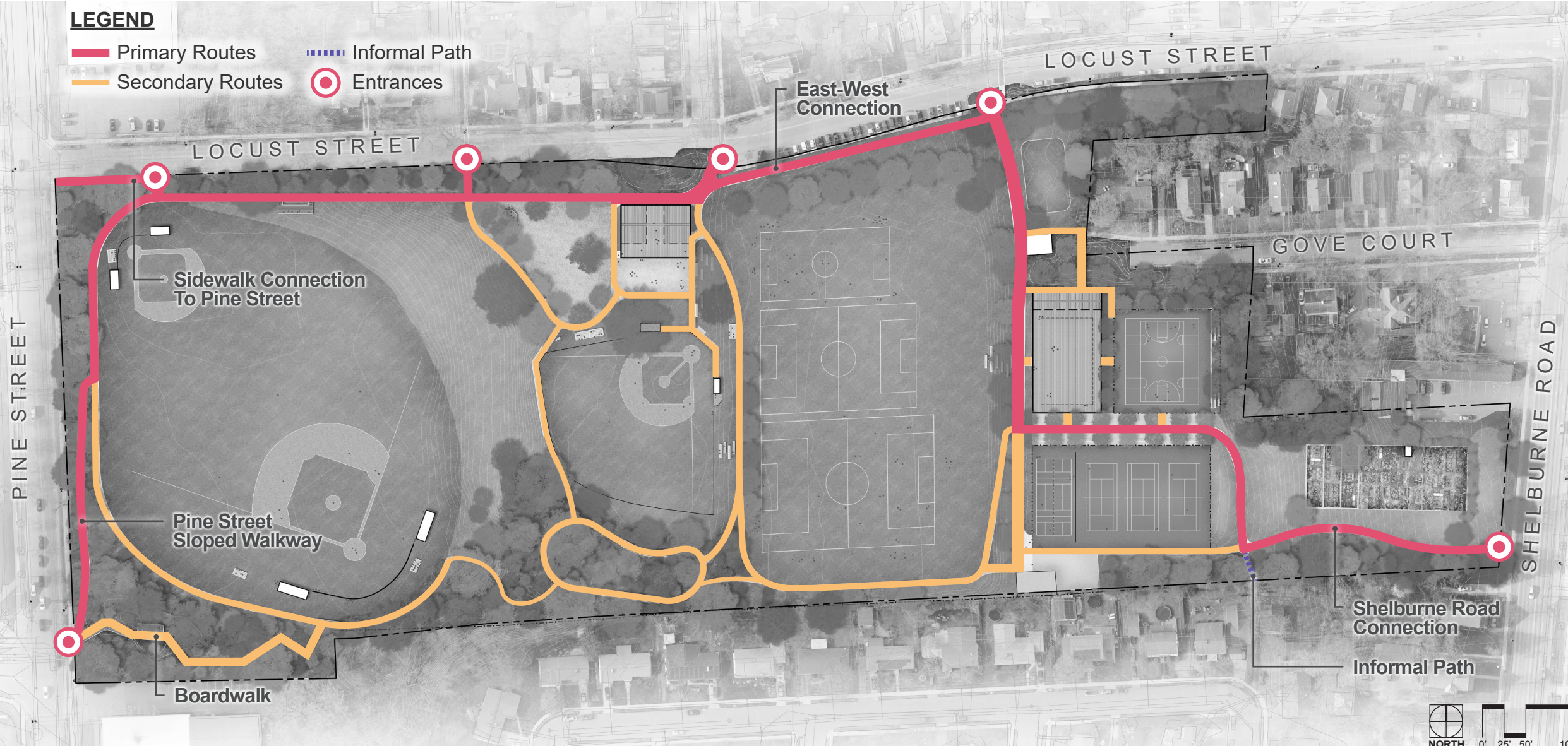

PINE STREET

LOCUST STREET

LOCUST STREET

GOVE COURT

SHELburne ROAD

Sidewalk Connection To Pine Street

East-West Connection

Pine Street Sloped Walkway

Shelburne Road Connection

Boardwalk

Informal Path

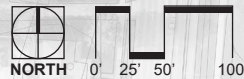

Goal: Improve Circulation / Entrances

Accessible Routes

Master Plan

LEGEND

- Accessible Routes
- - - Accessible Ramps
- Non-Accessible Routes



Goal: Improve Circulation / Entrances

Materials

Master Plan



Boardwalks



Stonedust



Paved Paths



Goal: Provide New Building / Restrooms

Proposed Layout

Master Plan



Goal: Provide New Building / Restrooms

Proposed Multi-Use Building

Master Plan

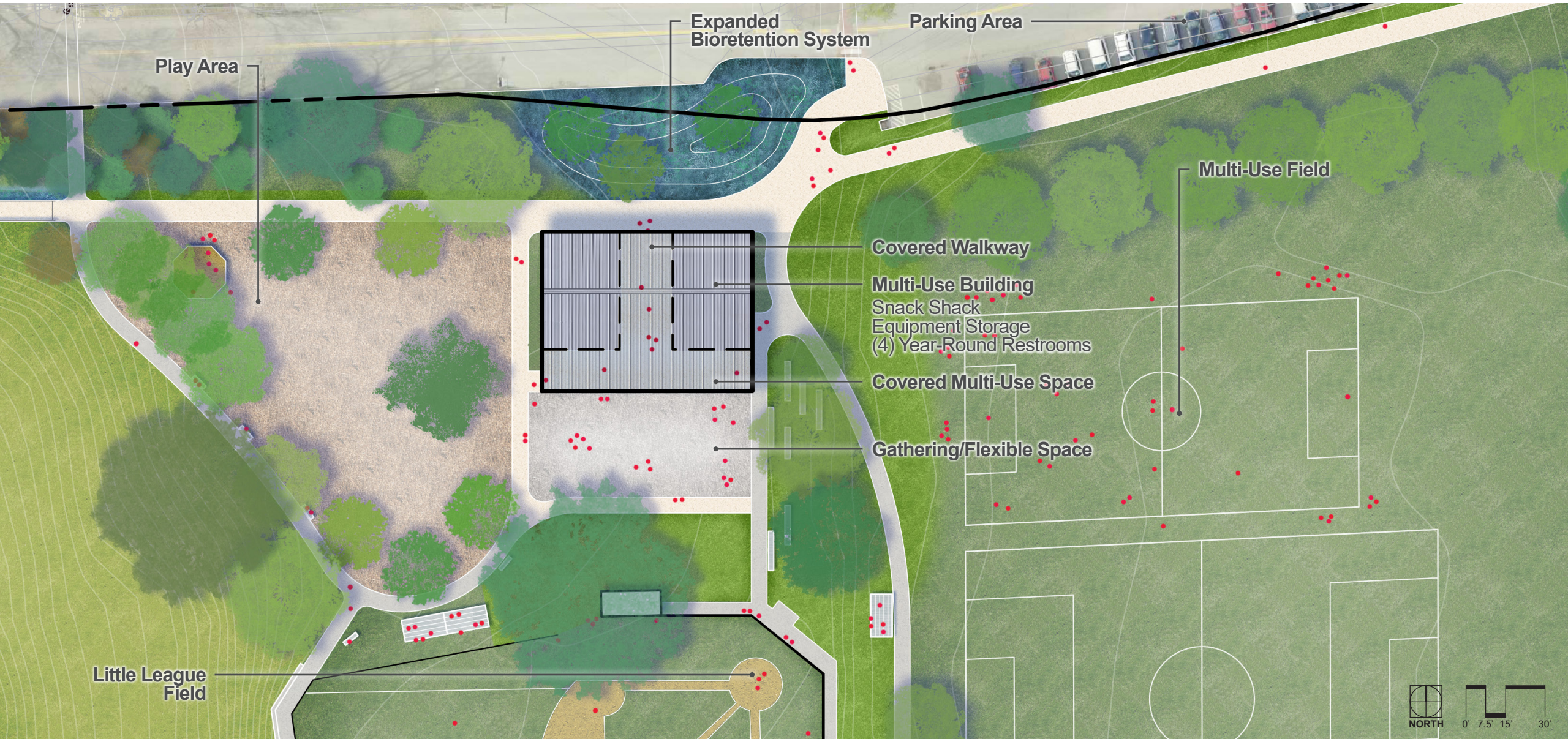

Play Area

Expanded Bioretention System

Parking Area

Multi-Use Field

Covered Walkway

Multi-Use Building

Snack Shack

Equipment Storage

(4) Year-Round Restrooms

Covered Multi-Use Space

Gathering/Flexible Space

Little League Field

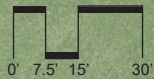

Goal: Provide New Building / Restrooms

Proposed Multi-Use Building Amenities

Master Plan



Goal: Provide New Building / Restrooms

Proposed Picnic Pavilion/Rink

Master Plan

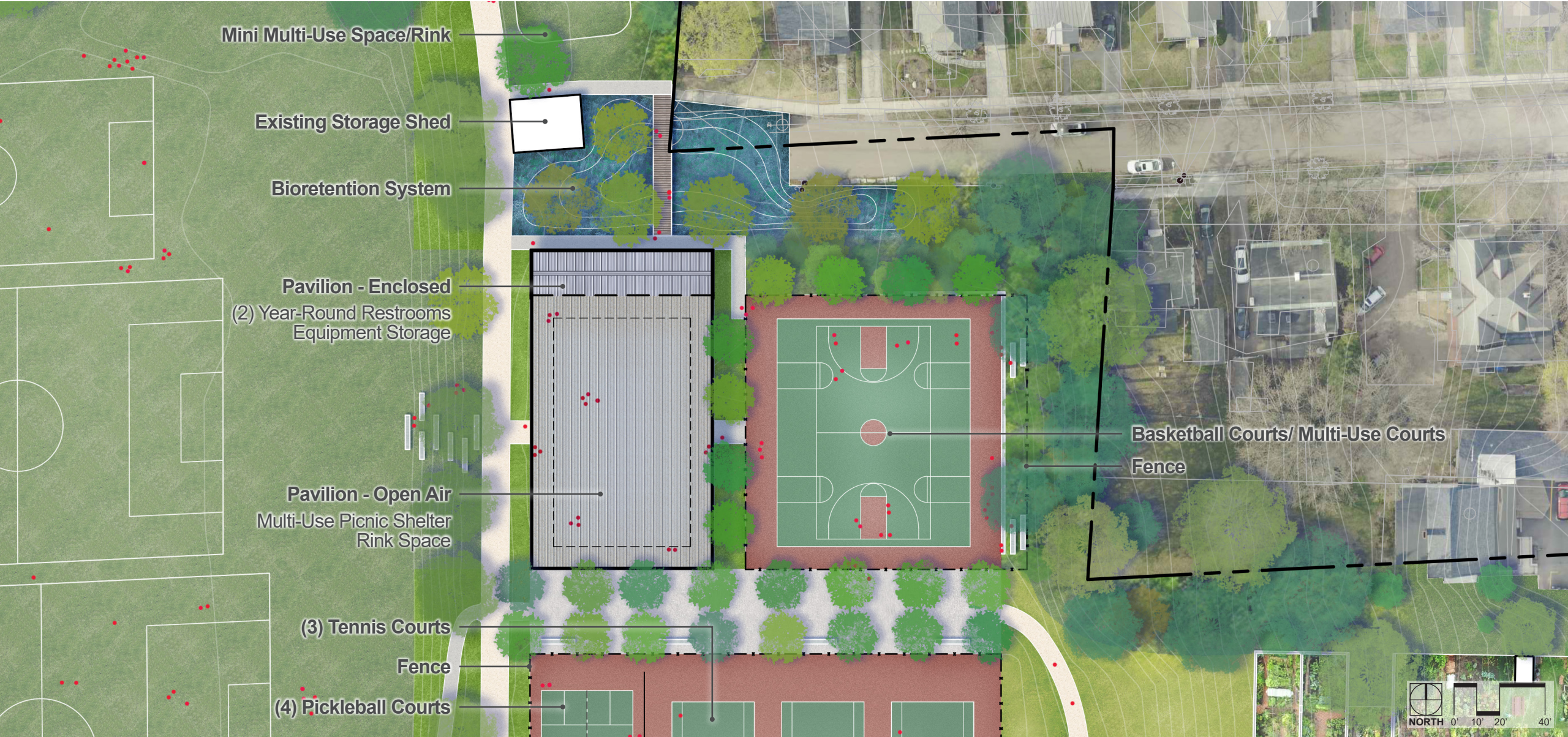

Mini Multi-Use Space/Rink

Existing Storage Shed

Bioretention System

Pavilion - Enclosed
(2) Year-Round Restrooms
Equipment Storage

Pavilion - Open Air
Multi-Use Picnic Shelter
Rink Space

(3) Tennis Courts

Fence

(4) Pickleball Courts

Basketball Courts/ Multi-Use Courts

Fence



Goal: Provide New Building / Restrooms

Proposed Pavilion Amenities

Master Plan



Restrooms (Year-round)



Winter - Covered Skating Rink



Equipment Storage (Year-round)



Summer - Picnic Pavilion / Event Space

Goal: Provide New Playground

Proposed Playground Location

Master Plan



Gaga Pit

Play Area

Multi-Use Building
Snack Shack
Equipment Storage
(4) Year-Round Restrooms

Covered Walkway

Covered Multi-Use Space

Gathering/
Flexible Space

Shelby Chapman-Hale, Offshoots



Goal: Provide New Playground

Hybrid Playground Materials

Master Plan

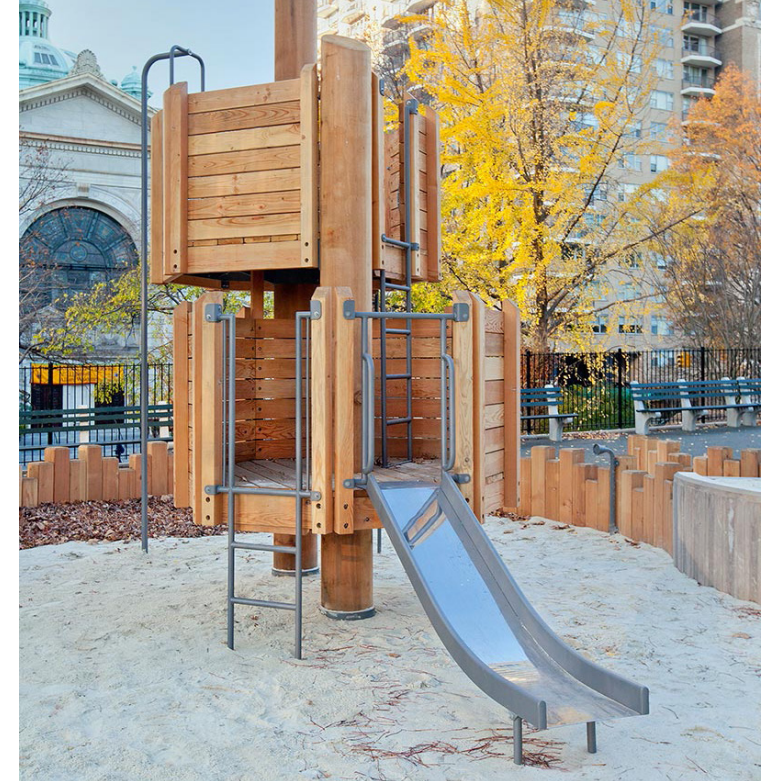
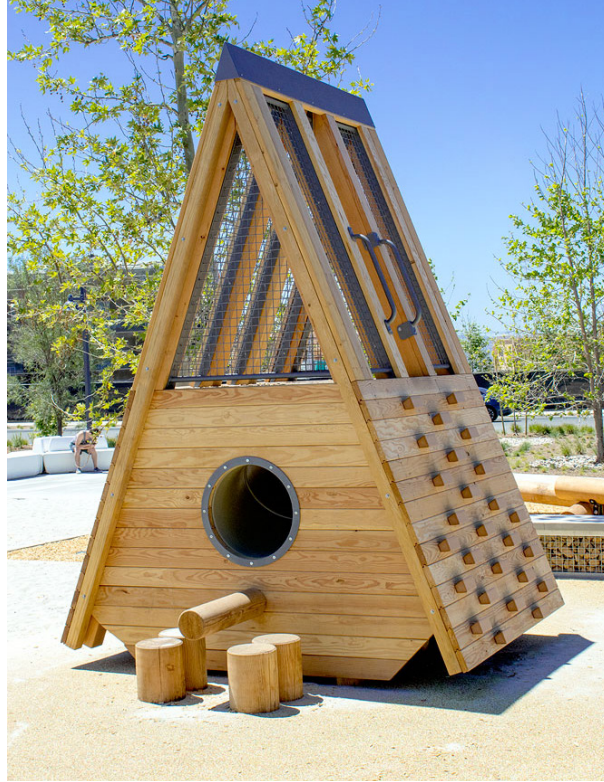

Goal: Provide New Playground

Playground Phasing/ Timing

Master Plan

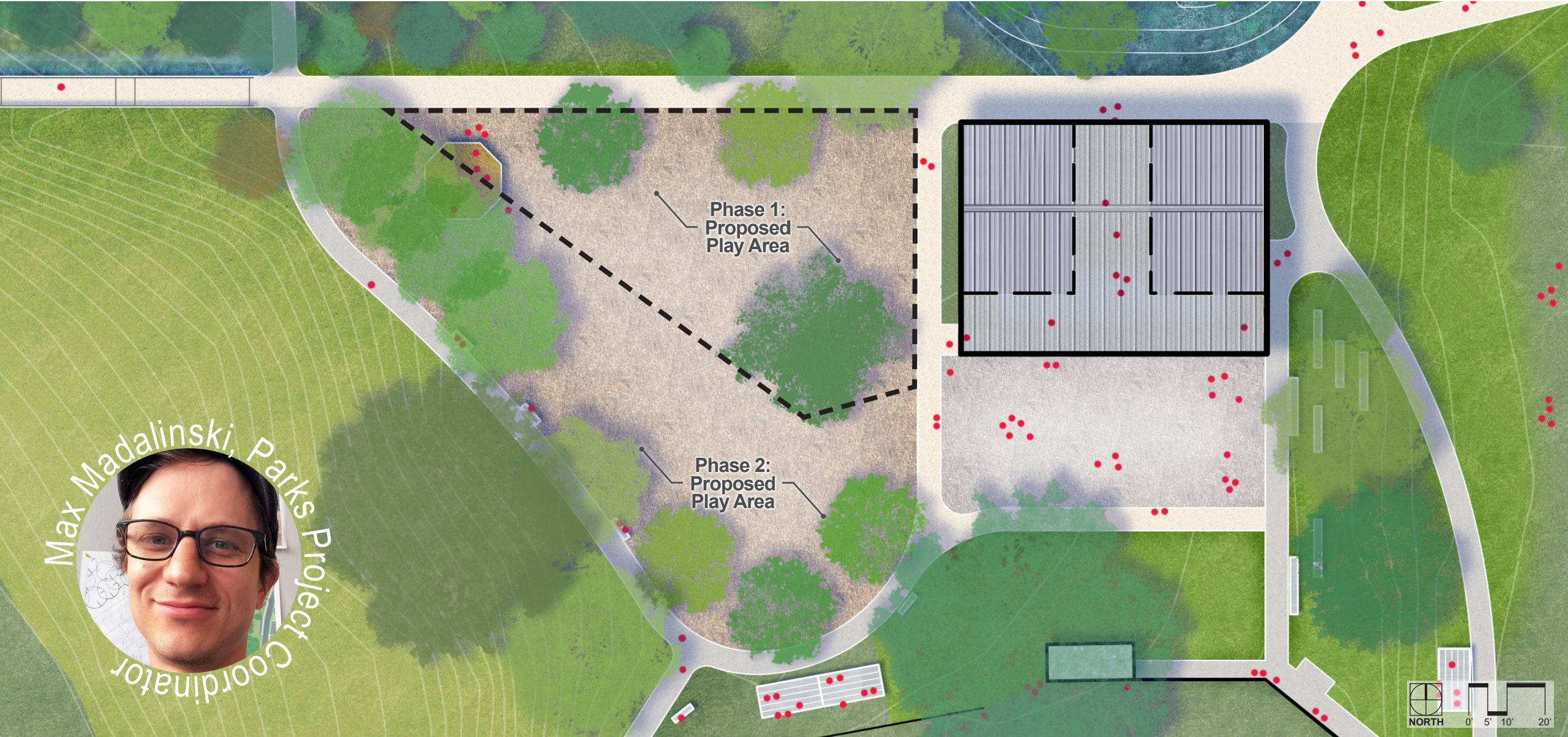

Goal: Expand Community Garden

Master Plan



Community Open Space
(Open Lawn)

Proposed Storage

Shed

Existing
Shrubs

Existing
Garden

Terraced Garden Extension
(10' x 30' and 10' x 10' Garden Plots)

Compost

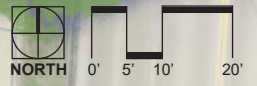

Goal: Improve / expand Athletic Resources

Proposed Layout

Master Plan



Bentley Field

LOCUST STREET

PINE STREET

Little League Field

Recommended Angled Backstop

Multi-Use Field

LOCUST STREET

Mini Multi-Use Field/Rink

GOVE COURT

Covered Rink

Basketball Courts/
Multi-Use Courts
with Fence

SHELburne ROAD

Recommended Angled Backstop

SD Ireland Field

(3) Tennis Courts

(4) Pickleball Courts

CHERRY LANE



Goal: Create Multi-Functional Spaces / Seasonal Program Expansion

Master Plan



Goal: Create Gathering Spaces

Master Plan



Goal: Preserve/Celebrate Views

Master Plan

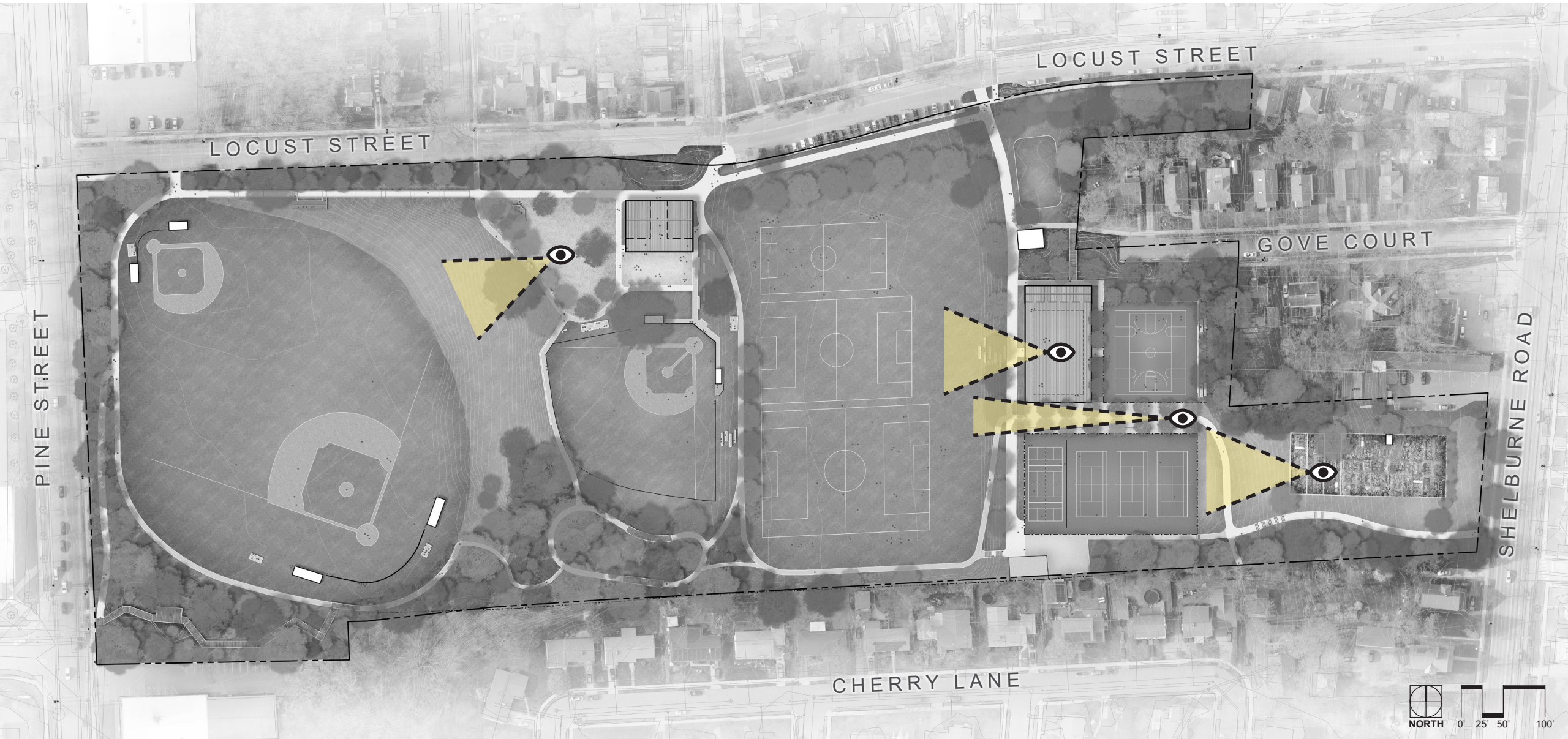

Goal: Improve Site Utilities

Master Plan

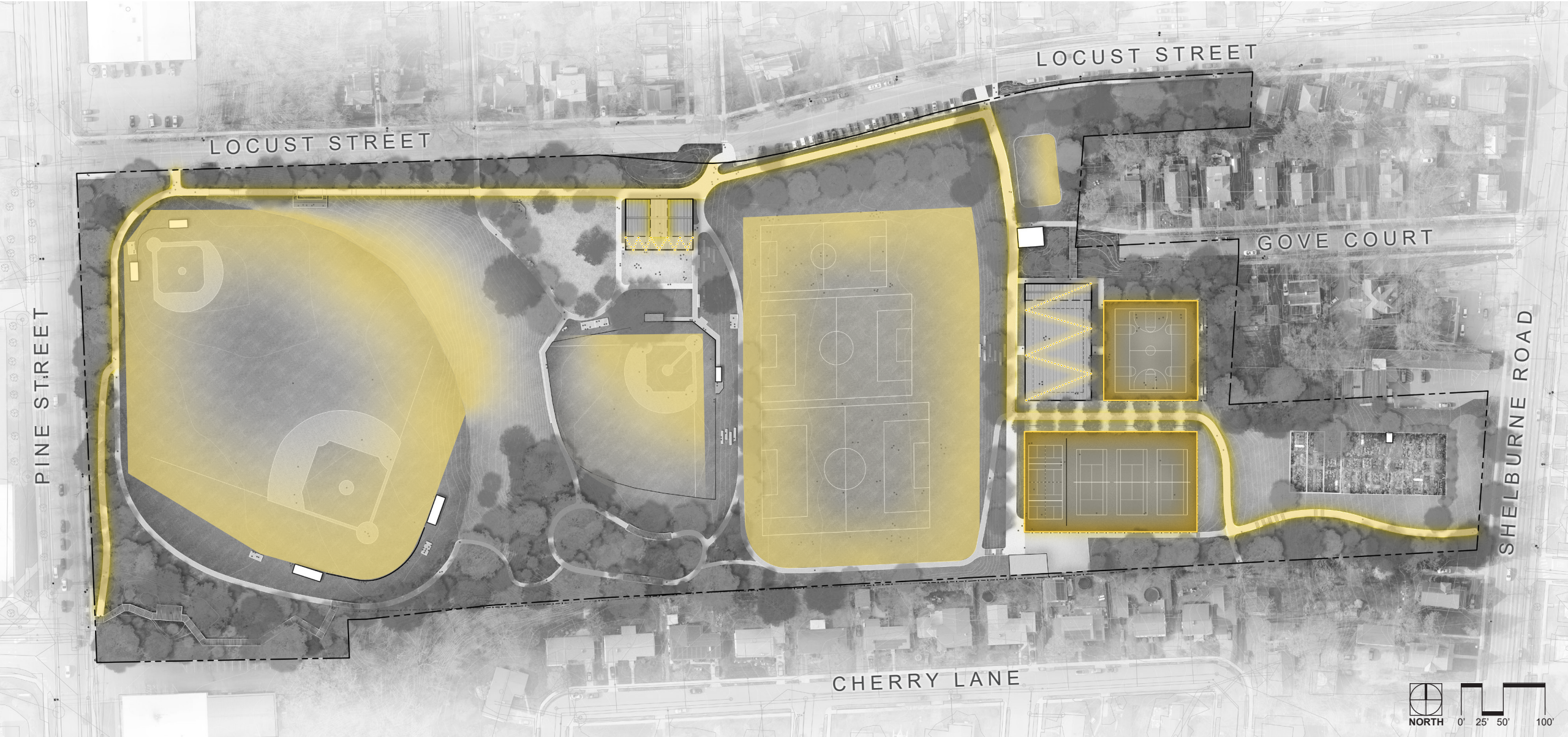

Brian Kuchar, Horsley Witten Group

Goal: Improve Site Ecology and Access

Existing Drainage Problems

Master Plan



Basketball / Rink



Tot Lot Swings



Upper Pathway



Upper Woodland



Gaga Ball



Lower Pathway



Bentley Field Path



S.D. Ireland Field

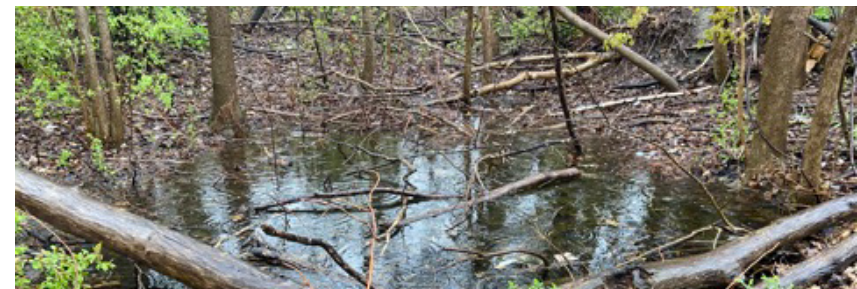

Pine Street Woodland

Goal: Improve Site Ecology and Access

Stormwater Concept

Master Plan

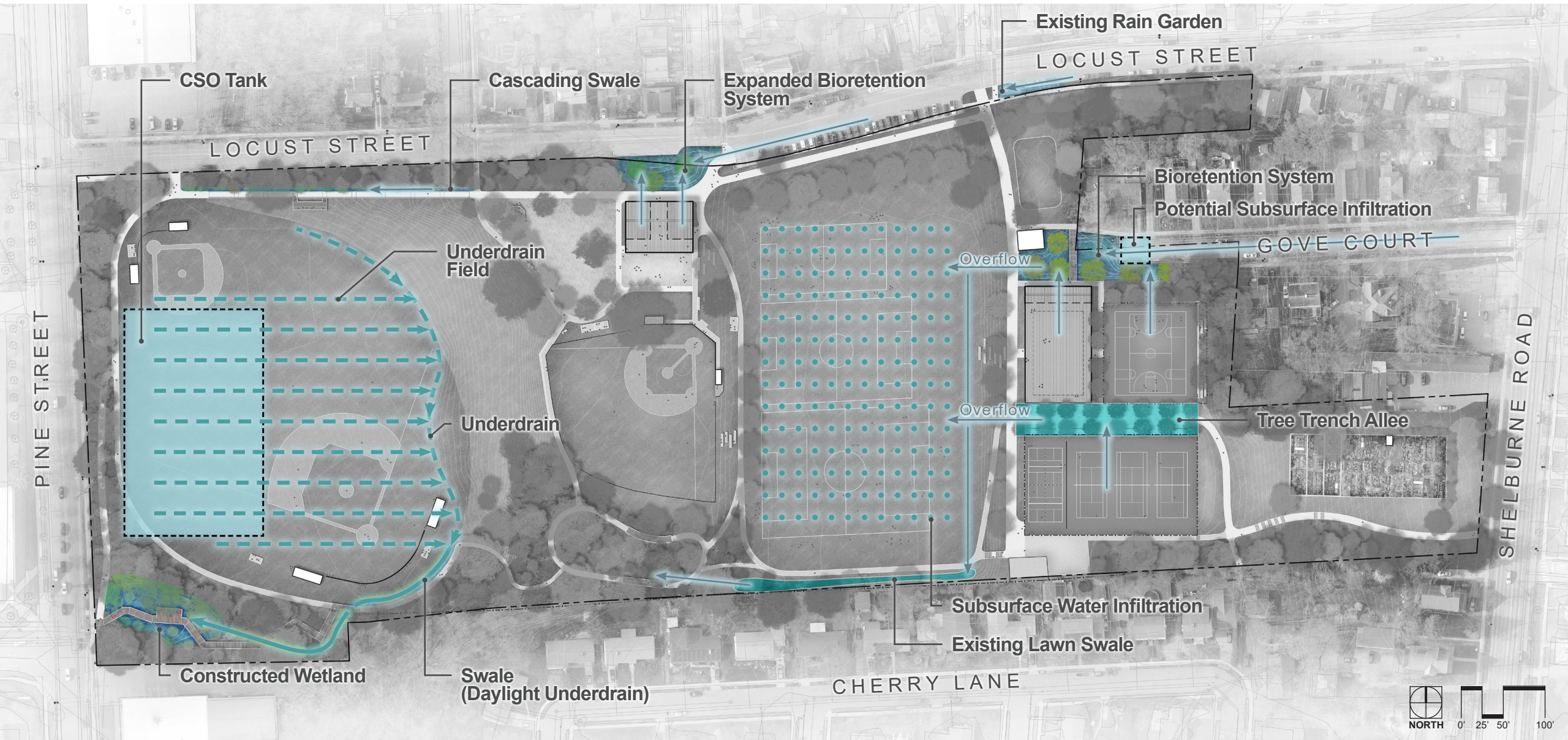

Goal: Improve Site Ecology and Access

Stormwater Concept - Bioretention System

Master Plan

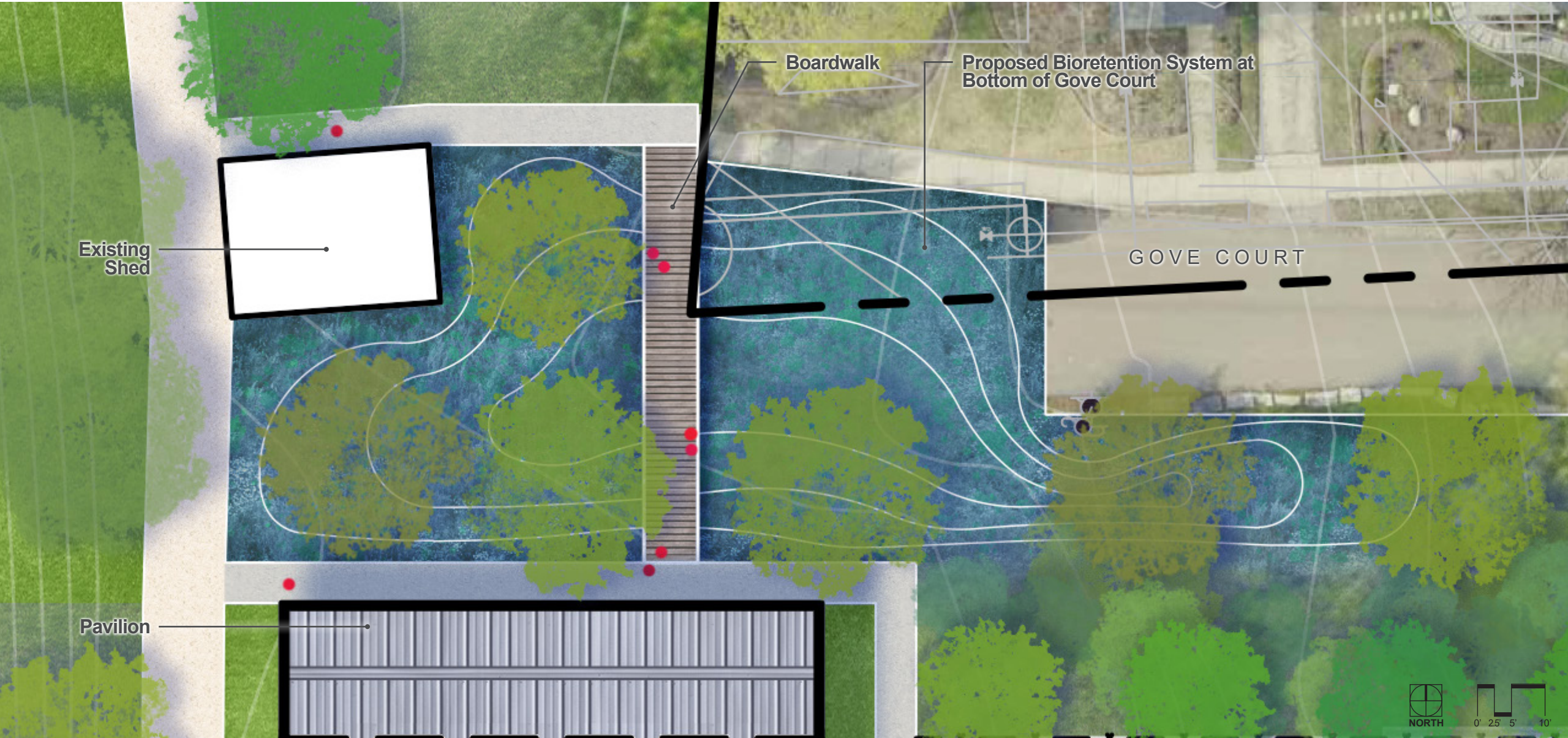

Existing Shed

Pavilion

Boardwalk

Proposed Bioretention System at Bottom of Gove Court

GOVE COURT



Goal: Improve Site Ecology and Access

Stormwater Concept - Bioretention System

Master Plan



Goal: Improve Site Ecology and Access

Stormwater Concept - Tree Trench Allee

Master Plan

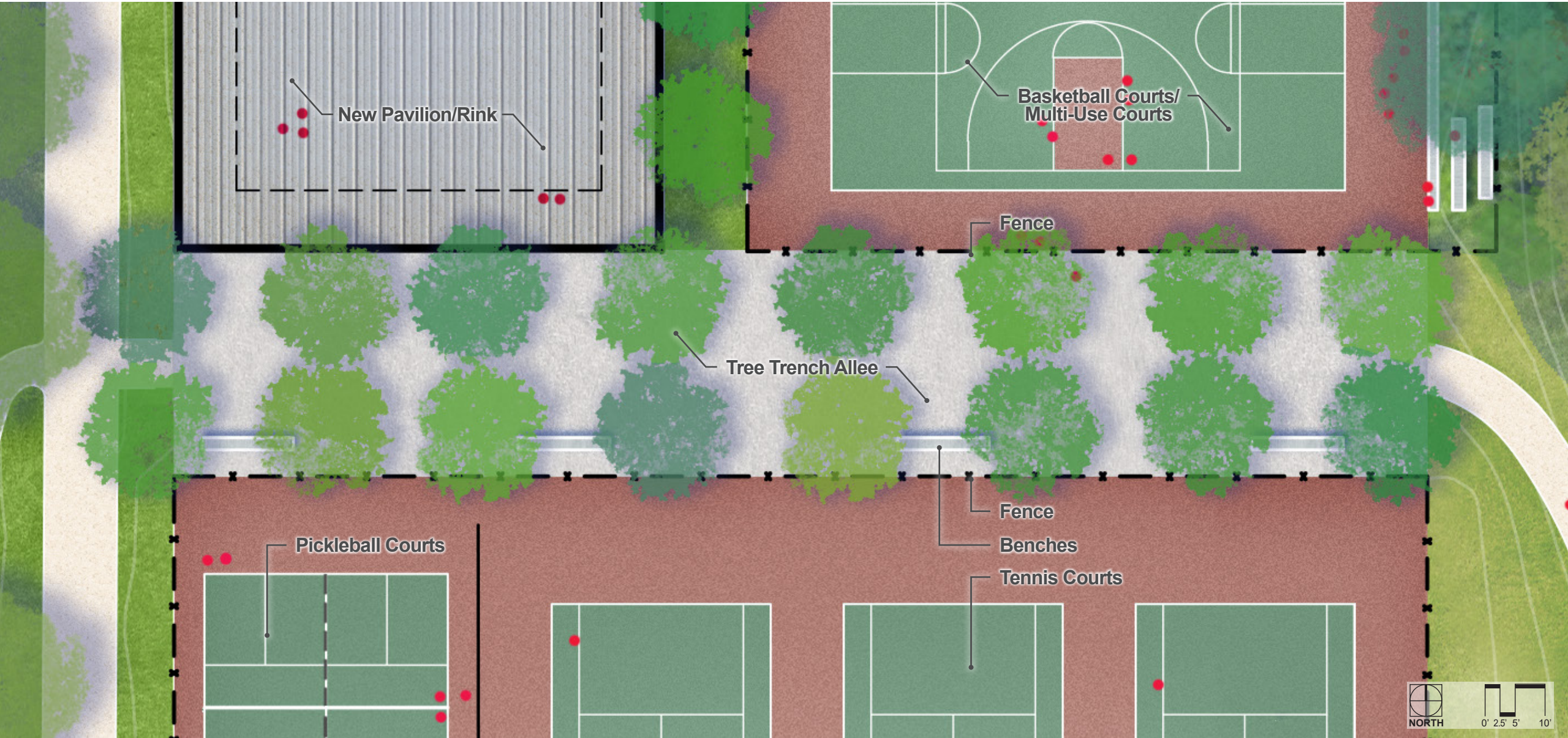

Goal: Improve Site Ecology and Access

Stormwater Concept - Tree Trench Allee

Master Plan



Goal: Improve Site Ecology and Access

Stormwater Concept - Constructed Wetland

Master Plan

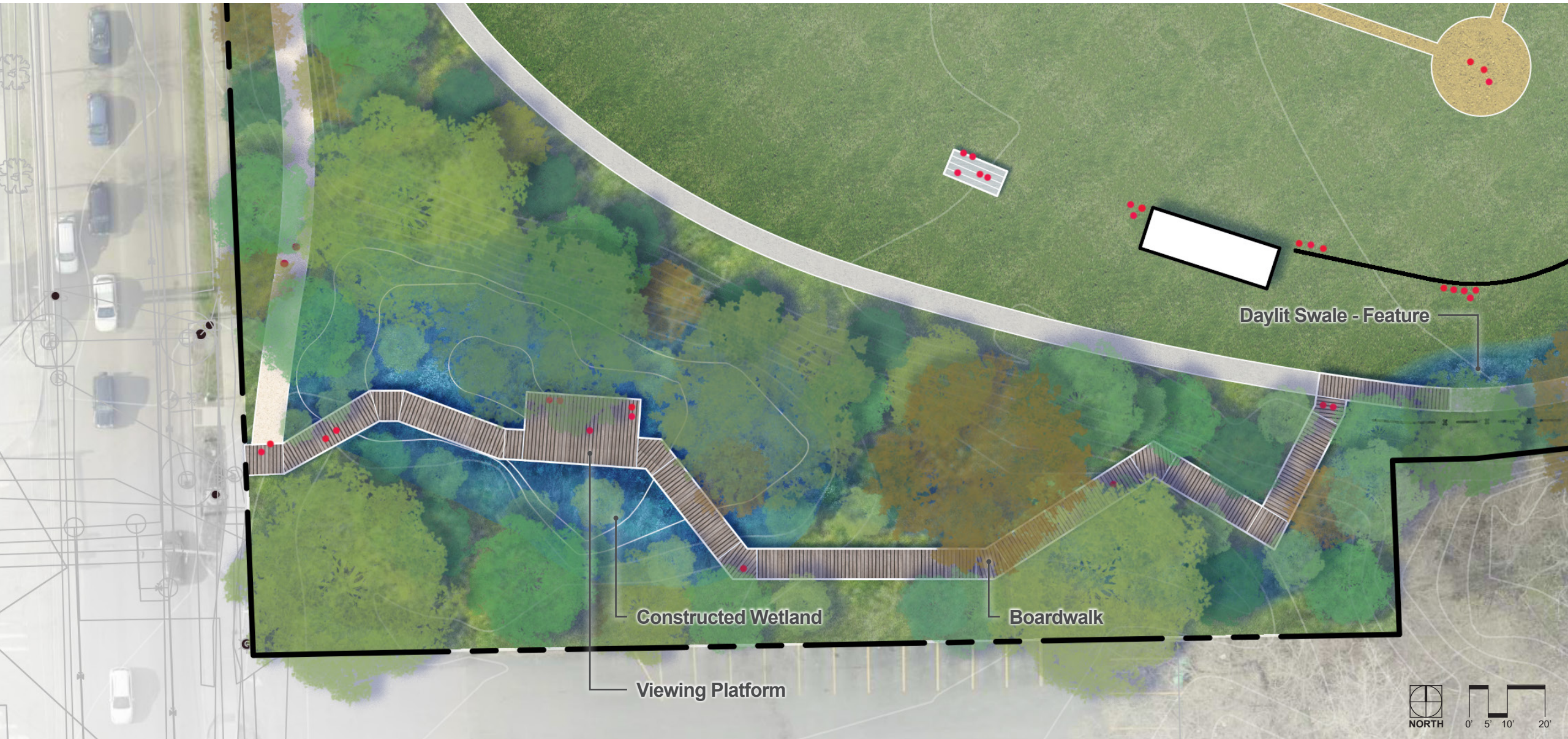

Goal: Improve Site Ecology and Access

Stormwater Concept - Constructed Wetland

Master Plan



Kate Kennen, Offshoots



Low-Mow Lawn

Goal: Improve Site Ecology and Access

Plant Communities

Master Plan



Native Meadow



Thicket/ Buffer



Pollinator Meadow



Constructed Wetland



Existing Woodland

Goal: Improve Site Ecology and Access

Plant Communities

Master Plan

LEGEND

- Lawn
- Low-Mow Lawn
- Native Thicket
- Woodland
- Meadow
- Wetlands Rain Gardens



Expanded Bioretention System

Existing Rain Garden

LOCUST STREET

Low-Mow Lawn

Native Shade Meadow

LOCUST STREET

Cascading Vegetated Swale

Bioretention System

GOVE COURT

PINE STREET

Native Thicket

SHELburne ROAD

Low-Mow Lawn

Pollinator Meadow

Constructed Wetland

Existing Woodland

Existing Lawn Swale

Native Thicket

Native Meadow

Vegetated Swale

CHERRY LANE

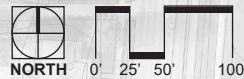

Goal: Improve Site Ecology and Access

Existing Trees

Master Plan

Calahan Park Existing Tree Inventory

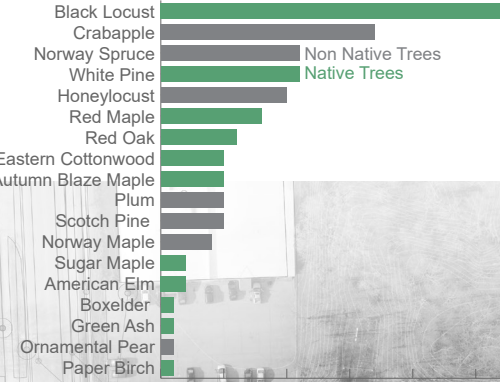

Existing Trees



Goal: Improve Site Ecology and Access

Proposed Trees

Master Plan

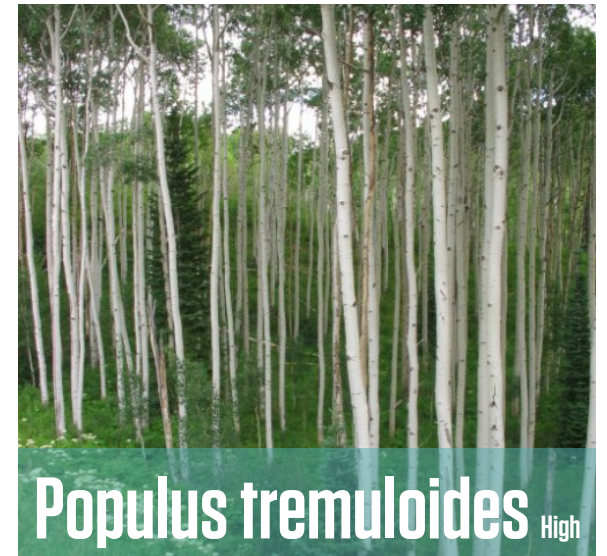
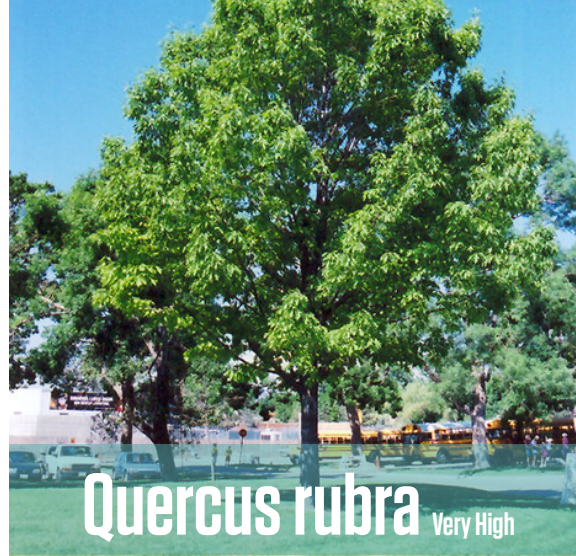
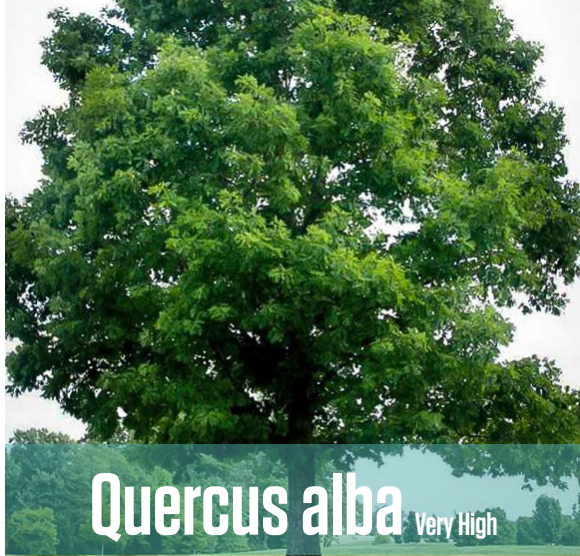

Goal: Improve Site Ecology and Access

Proposed Trees

Master Plan



LOCUST STREET

LOCUST STREET

PINE STREET

GOVE COURT

SHELburne ROAD

Proposed Trees

CHERRY LANE

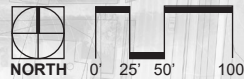

Goal: Improve Site Ecology and Access

Proposed Adventure Trail

Master Plan



Daylit Swale - Feature
SD Ireland Field

Adventure Trail

Existing Woodland
Boardwalk

Multi-Use Field

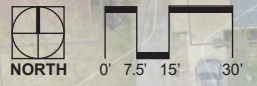

Goal: Improve Site Ecology and Access

Proposed Adventure Trail

Master Plan

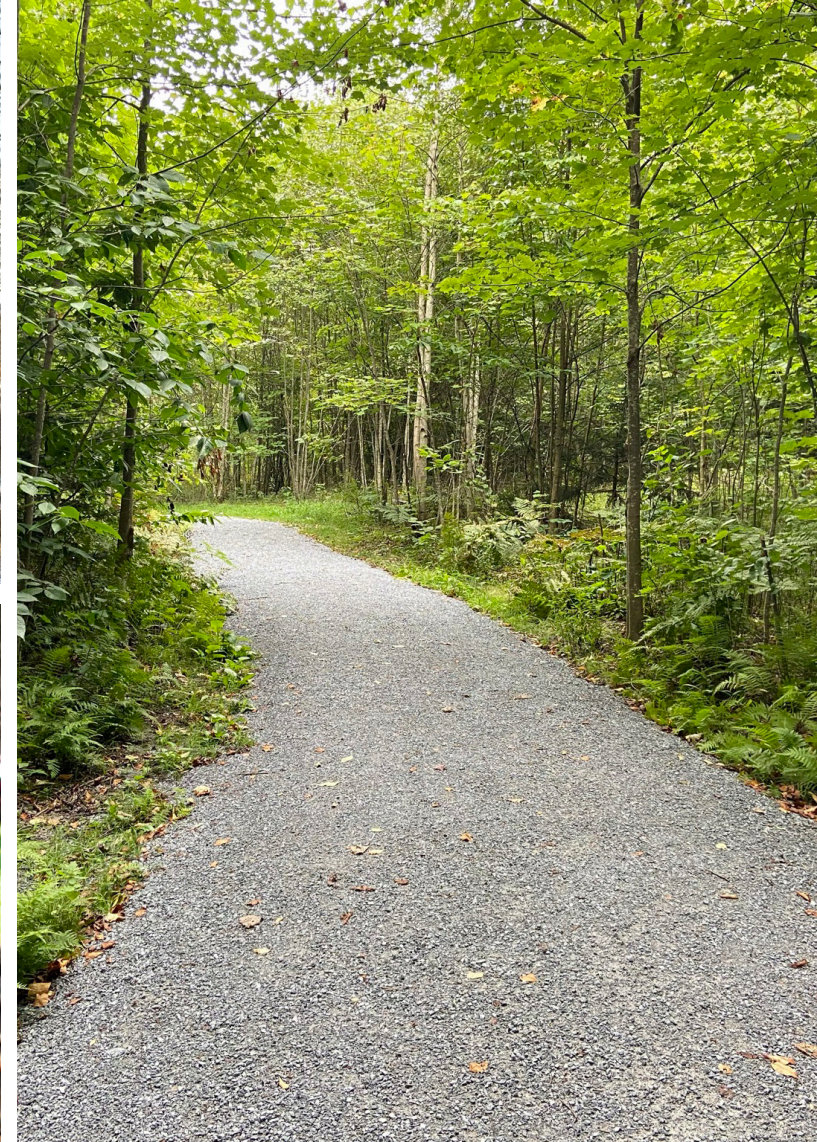

Community Feedback

Questions & Answers



Thank you!

Thank you for participating! Feel free to reach out to Sophie with any additional project related questions!

Sophie Sauvé
(802)865-7248
ssauve@burlingtonvt.gov

